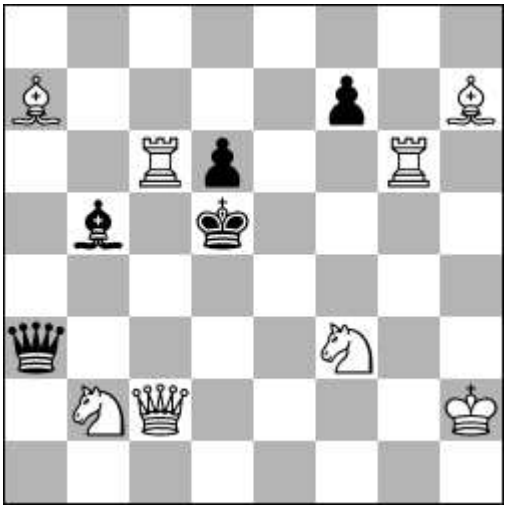

1

2x *8+5*

2

2x *10+8*

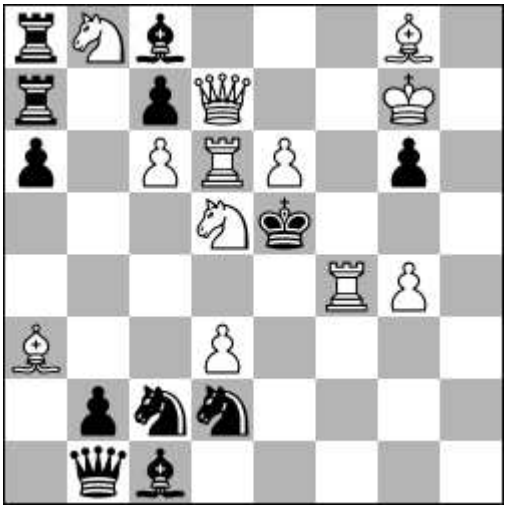

3

2x *12+12*

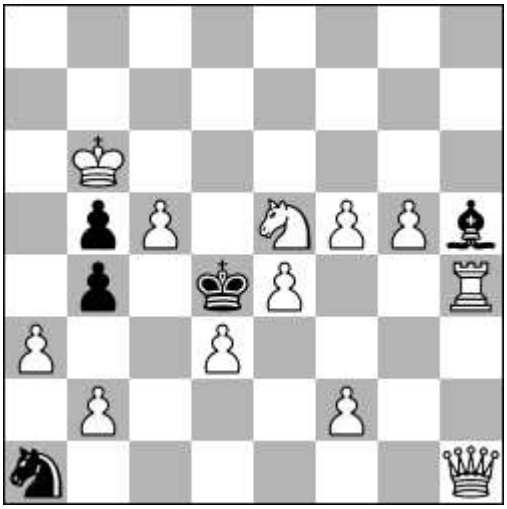

4

3x *12+5*

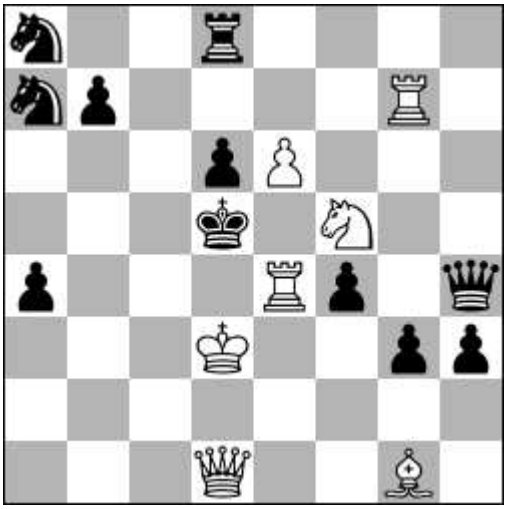

5

3x *7+11*

6

3x *8+11*

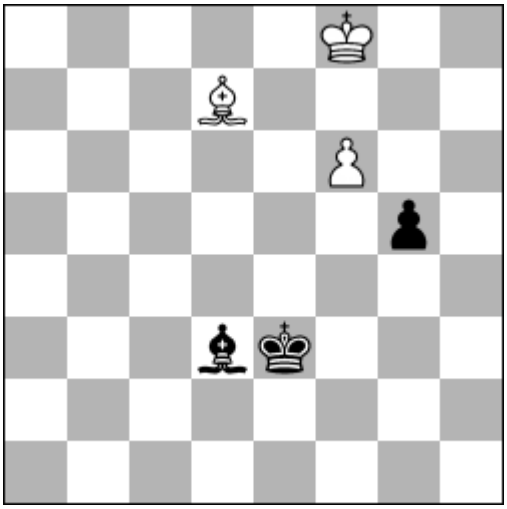

7

win *3+3*

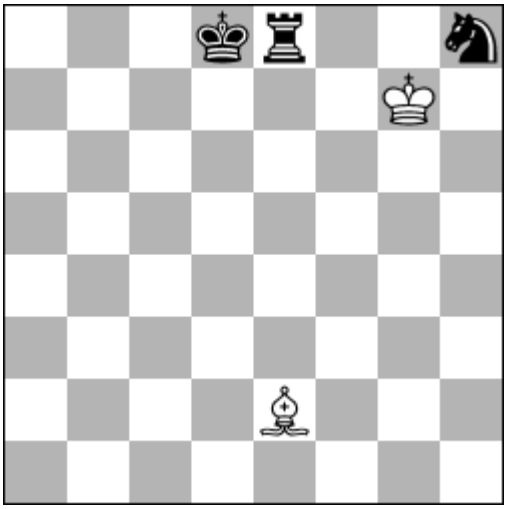

8

draw *2+3*

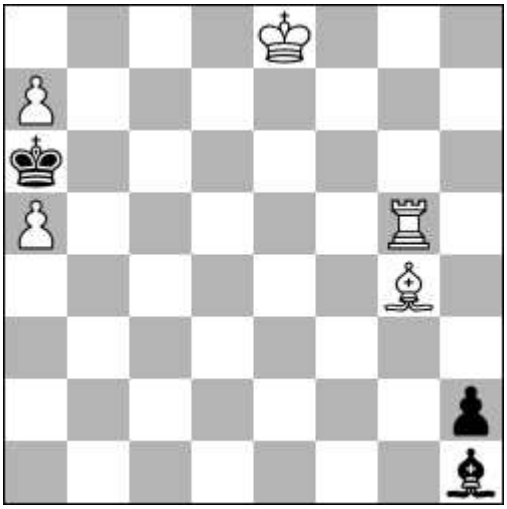

9

win *5+3*

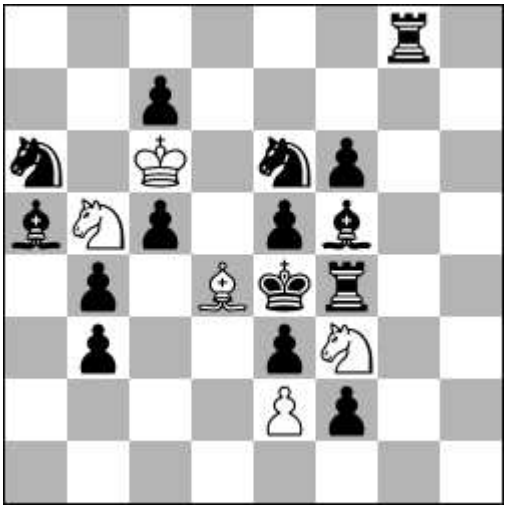

10

h#2 5 sol *5+15*

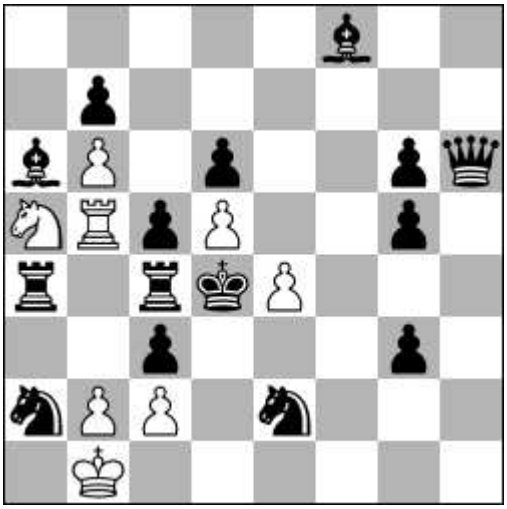

11

h#3 b) bQ>h8 c) bQ>d8 *8+15*

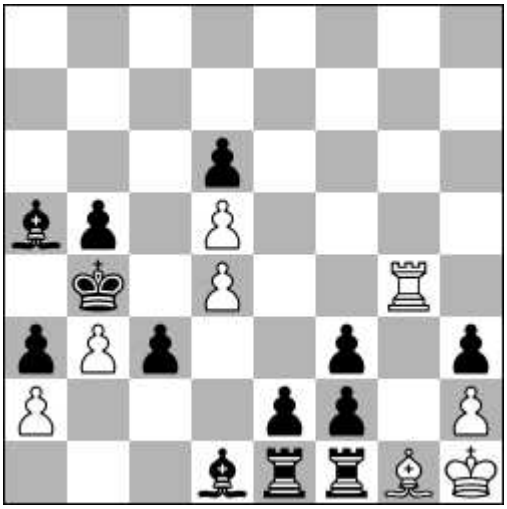

12

hx4 *8+13*

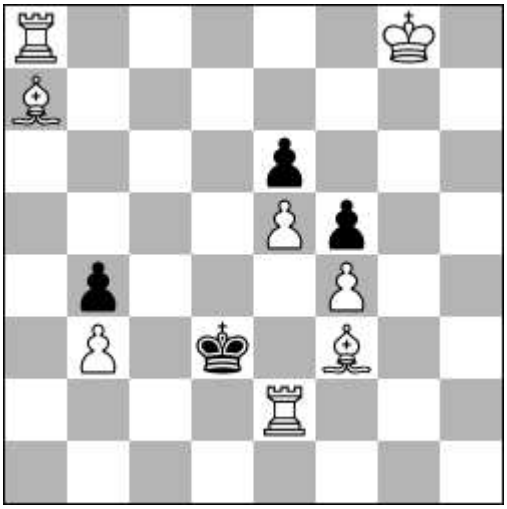

13

4x *8+4*

14

4x *10+11*

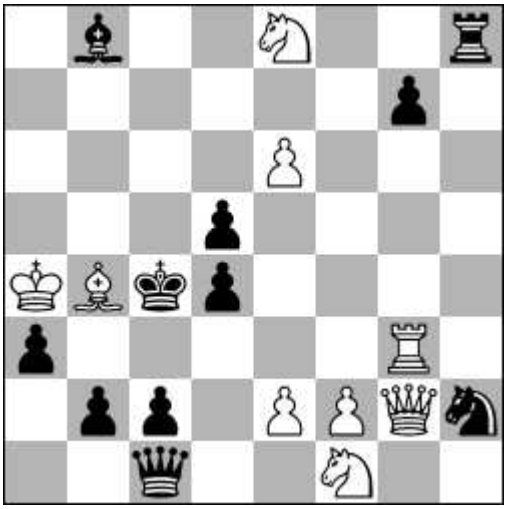

15

5x *9+11*

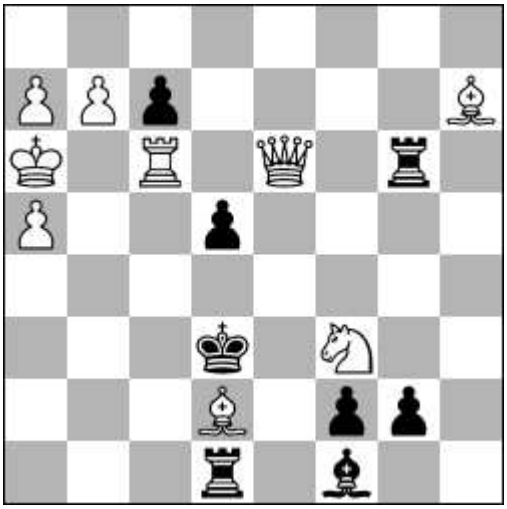

16

sx2 *9+8*

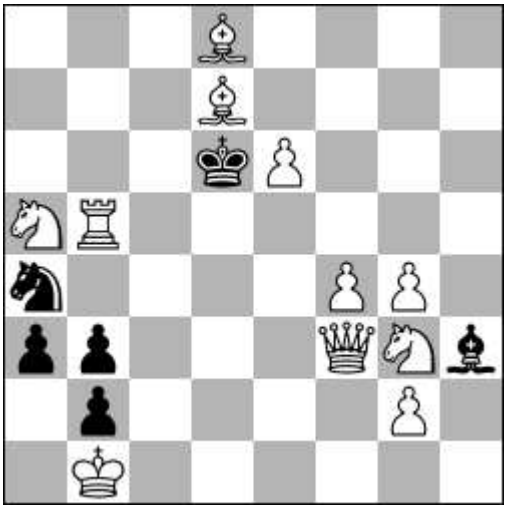

17

s#3 *11+6*

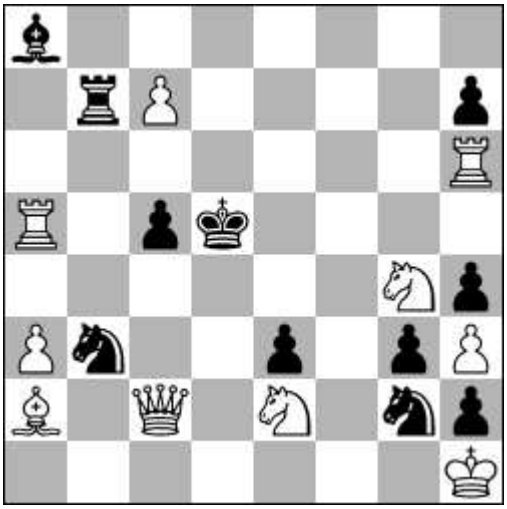

18

sx4 *10+11*