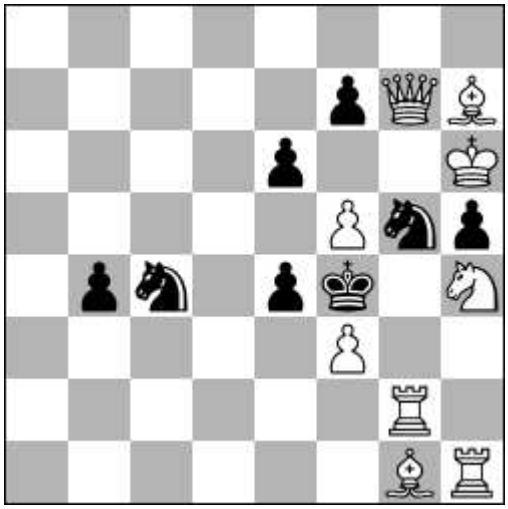

1

2x *9+8*

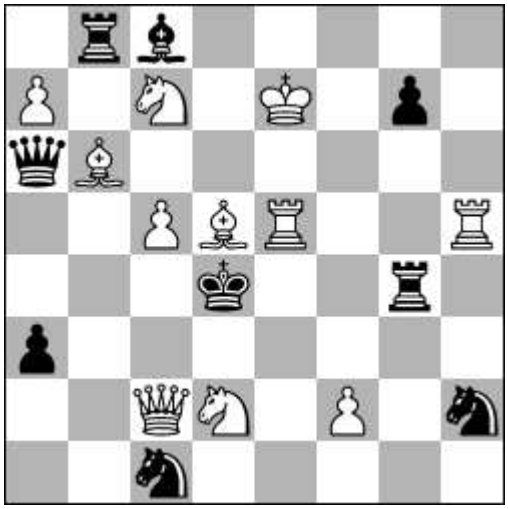

2

2x *11+9*

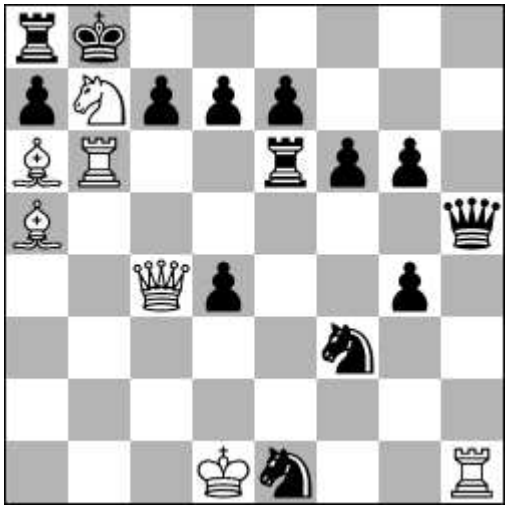

3

2x *7+14*

4

3x *10+14*

5

3x *11+12*

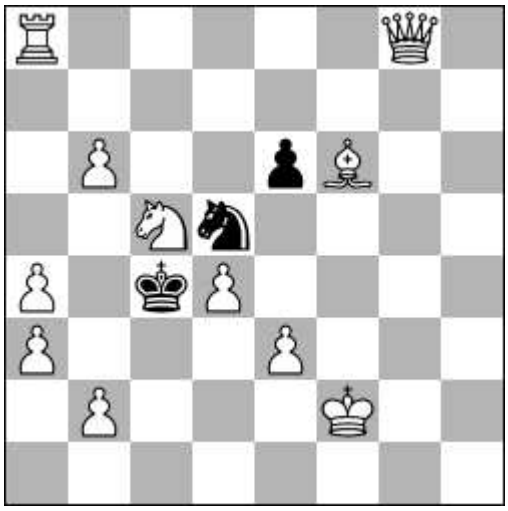

6

3x *11+3*

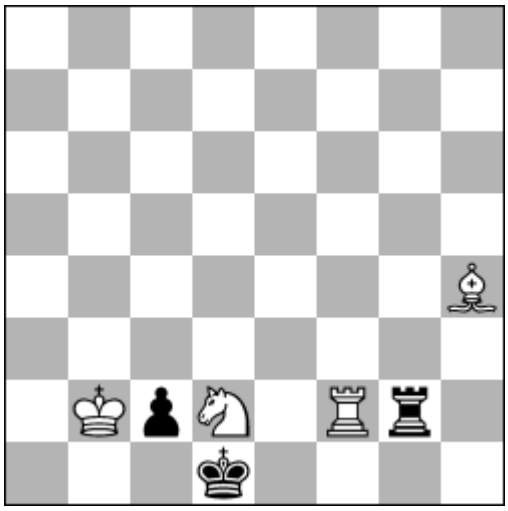

7

win *4+3*

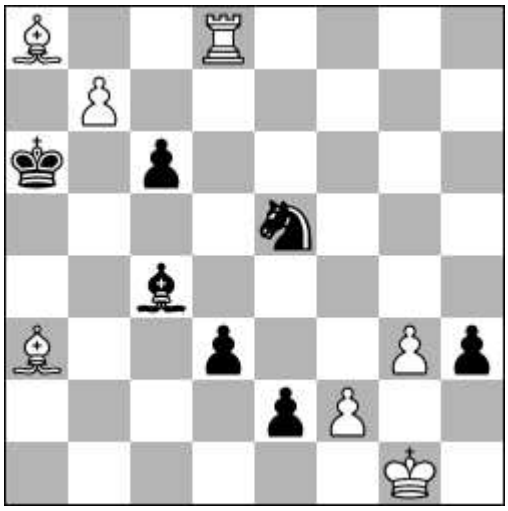

8

draw *7+7*

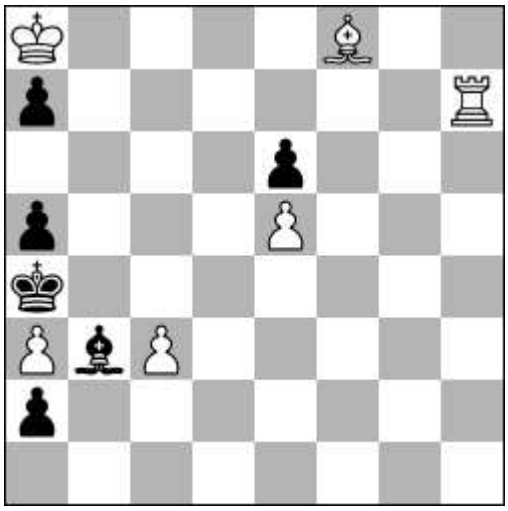

9

draw *6+6*

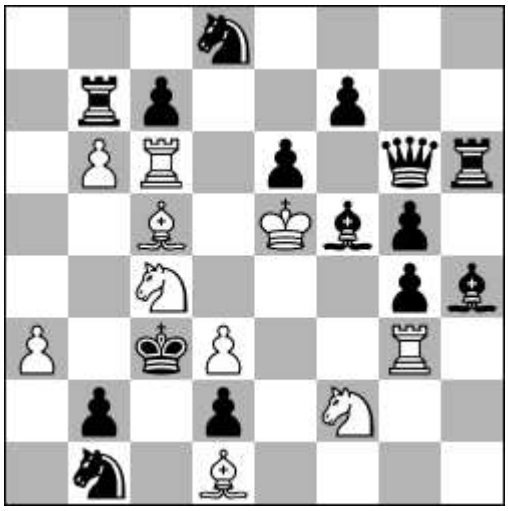

10

sx2 *10+15*

11

sx3 *7+12*

12

sx5 *13+7*

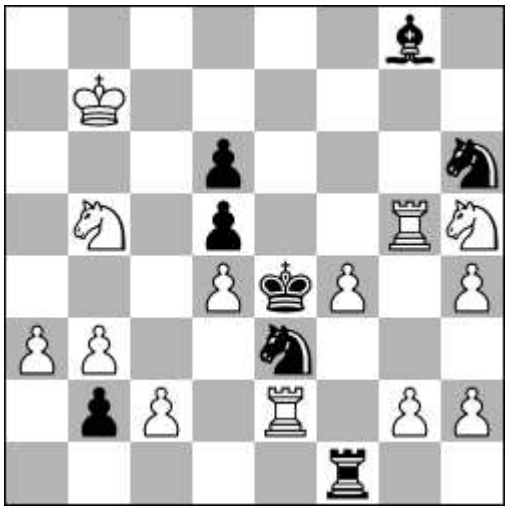

13

4x *13+8*

14

5x *9+9*

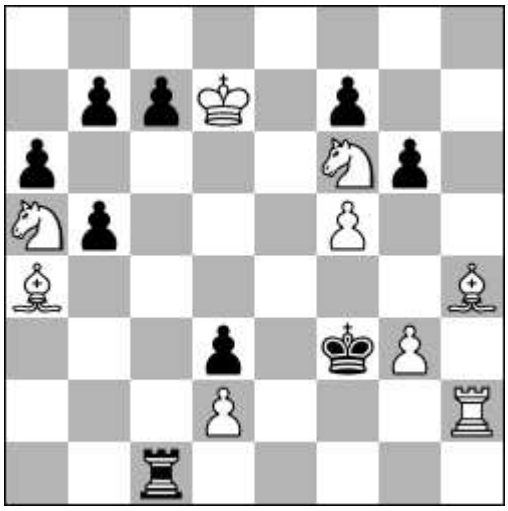

15

7x *9+9*

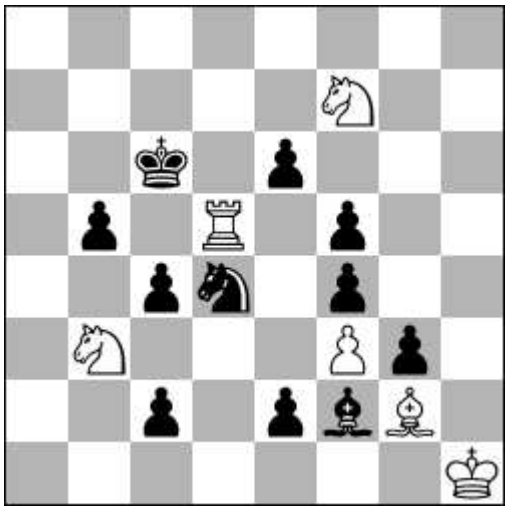

16

hx2 b) bPf4>f6 c)=b) -bPe6 *6+11*

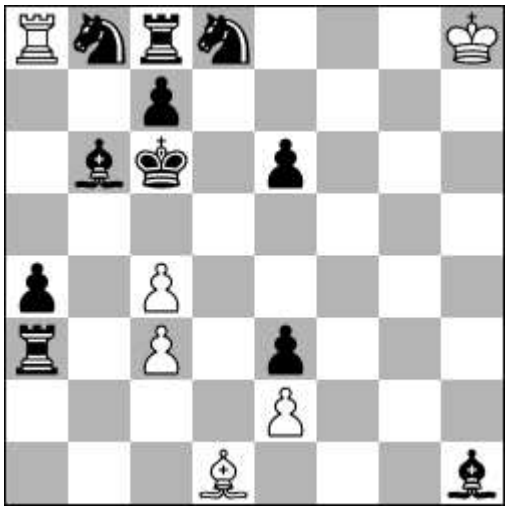

17

hx3 2 sol. *6+11*

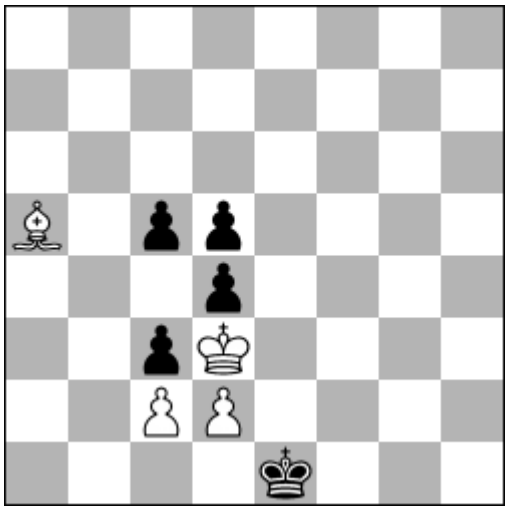

18

hx4 b) wPc2>g3 *4+5*