

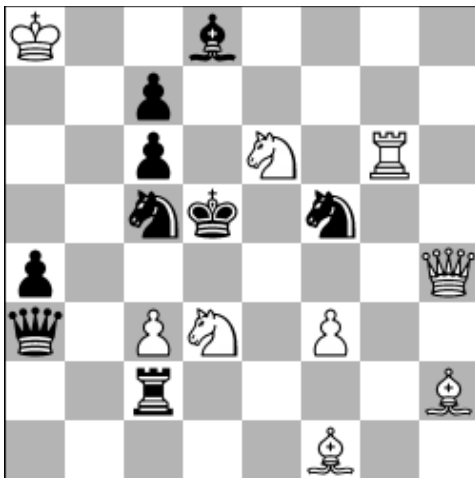

**1 Niestroj, Georg**  
2004 *Neue Osnabrücker Zeitung*

1. Se3! (5)  
1... ~ 2.Qf6x 1...Sc4 2.S:d3x  
1...Bc4 2.Q:e4x 1...Td6 2.Qe5x  
1...Sd7 2.S:d5x 1...B:e6 2.R:e4x  
1...Rf8 2.B:c7x

**2x** 11+10



**2 Förster, Klaus**  
2011 *Die Schwalbe*

1.Qb4! (5)  
1...~ 2.Sef4x  
1...Qc1 2.Q:c5x 1...Bg5,Bf6 2.S:c7x  
1...Q:b4 2.S:b4x 1...S:e6,S:d3 2.Qe4x  
1.B:c7? Bg5!

**2x** 9+9

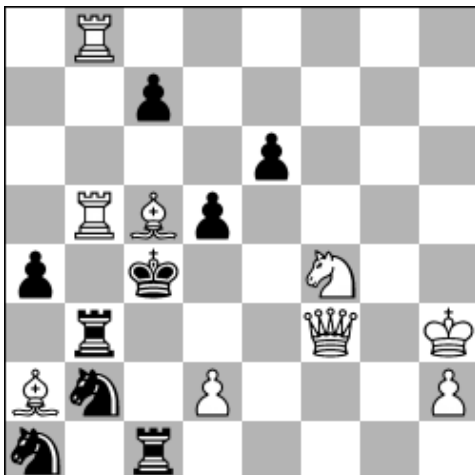

**3 Heyl, Peter**  
2003 *Die Schwalbe*

1.Ra5! (5)  
1...~ 2.Rb4x 1...Sc2 2.Qc3x  
1...Sd3 2.Q:d3x  
1.Ba7? c5! 1.d4? Sc2! 1.S:e6? Sd3!  
1.Sg6? Sd3! 1.Be3? Sd3! 1.Qe3? d4!  
1.Bf2,Bg1? d4!

**2x** 9+9

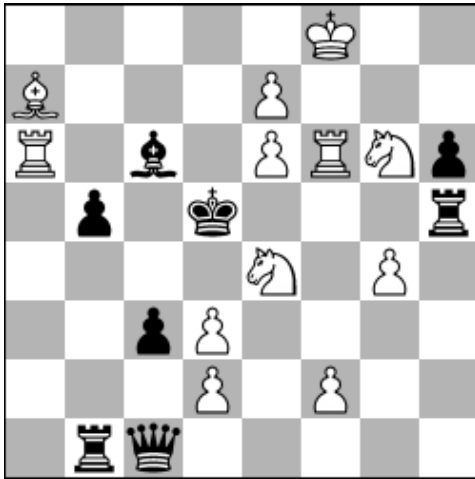

**4 Sickinger, Peter**  
1989 Freie Presse

1.f3!  
1...~ 2.Sf4+ @  
1...Qxd2 2.e8Q @  
1...Rb4 2.e8S @  
1...Qg1 2.S:c3+ @  
1...Rf5 2.R:f5+ @  
1@=1p. 2@=2p. 3@=3p. 4@=4p. 5@=5p.

**3x 12+8**

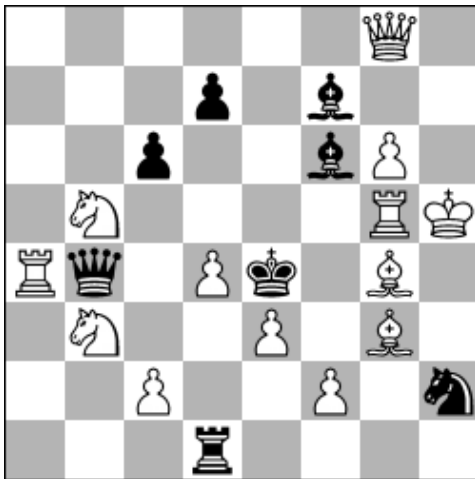

**5 Yarmonov, Igor**  
2003 Die Schwalbe  
1. Hon. Mention

1.Rf5! ~ 2.Rf4+ @  
1...R:d4 2.Sd6+ @ 1...B:d4 2.Sc3+ @  
1...Q:b5 2.d5+ @ 1...c:b5 2.Qa8+ @  
1...B:g6+ 2.Q:g6 @ 1...B:g8 2.R:b4 @  
1...Be6 2.R:b4 @  
1@=1p. 2@=1,5p. 3@=2p. 4@=2,5p.  
5@=3p. 6@=3,5p. 7@=4p. 8@=5p.

**3x 13+8**

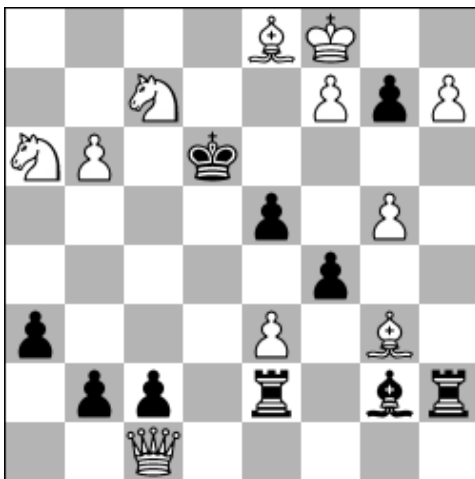

**6 Dombrovskis, Alfreds**  
1947 Trud  
Commend

1.e4! ~ 2.Sb5+ @  
1...R:e4 2.Q:c2 @  
1...B:e4 2.Q:f4 @  
1...b1Q,R 2.Q:a3+ @  
1@=1p. 2@=2,5p. 3@=4p. 4@=5p.

**3x 11+10**

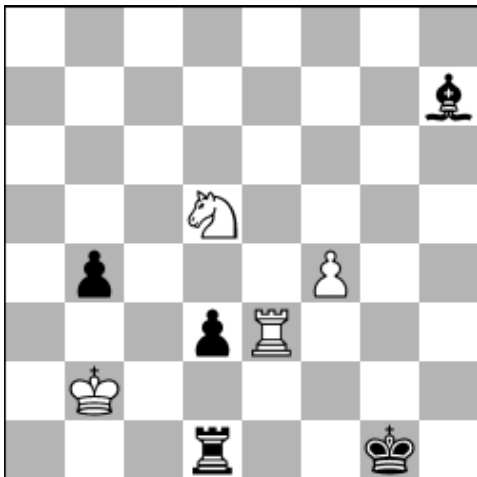

**7** Nielsen, Steffen Slumstrup \*  
Minski, Martin  
2018 Original for G. Nicolaescu 65 JT

**draw** 4+5

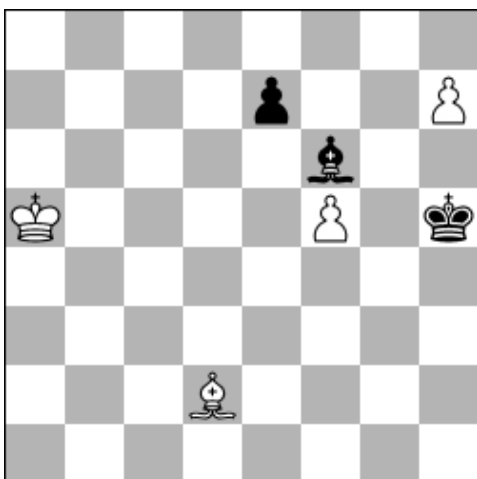

**8** Infantozzi, Julio Cesar  
1964 Problemas (SEPA)

**win** 4+3

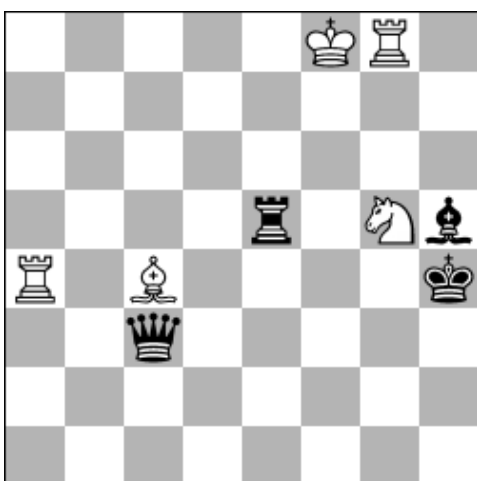

**9** Minski, Martin  
2018 Original for L. & B. Lepkiy MT

**draw** 5+4

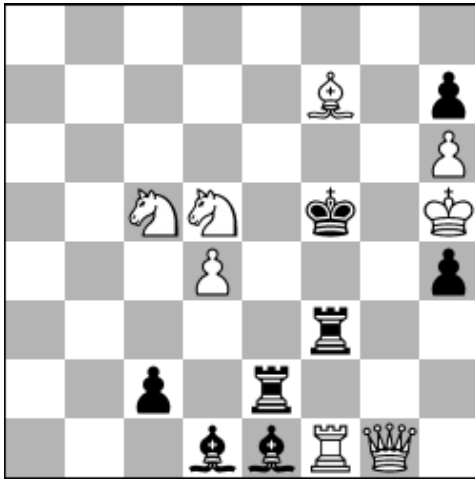

**10 Lindgren, Bo**  
1980 *The Problemist*

1.Qe3! ~ 2.Bg6+ @ h:g6x  
1...Rf2 2.Qf4+ @ R:f4x  
1...Rg2 2.Qg5+ @ R:g5x  
1...Rff2 2.Qe4+ @ R:e4x

No solution  
Misprint: bPc2 must be on d2

1@=1p. 2@=2,5p. 3@=4p. 4@=5p.

**sx2** 8+8

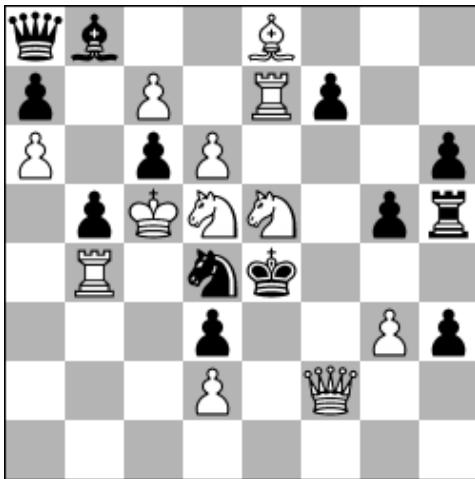

**11 Makaronez, Leonid**  
2003 *feenschach*  
1. *Comment*

1.Se3! ~ 2.Qf4+ g:f4 3.B:c6+ @ Q:c6x  
1...Rh4 2.S:d3+ K:d3 3.Rb3+ @ S:b3x  
1...f5 2.Re6 ~ 3.S5c4+ @ S:e6x

1@=1,5p. 2@=3p. 3@=5p.

**sx3** 12+13

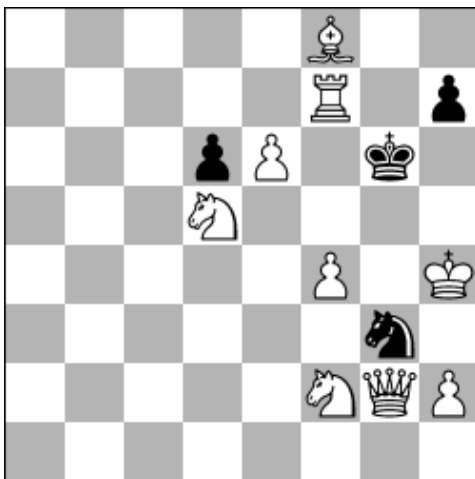

**12 Caillaud, Michel**  
1981 *Diagrammes*  
1. *Prize*

1.Se4! h5 2.Kh3 h4 3.f5+ Kh5 4.Qe2+ S:e2  
5.Sf4+ @ S:f4x  
1...h6 2.h3 h5 3.Se3 d5 4.Rg7+ Kh6  
5.Sf5+ @ S:f5x

1@=2,5p. 2@=5p.

**sx5** 9+4



**13** *Mihalco, Oto*  
2012 *Die Schwalbe*

4x 14+10

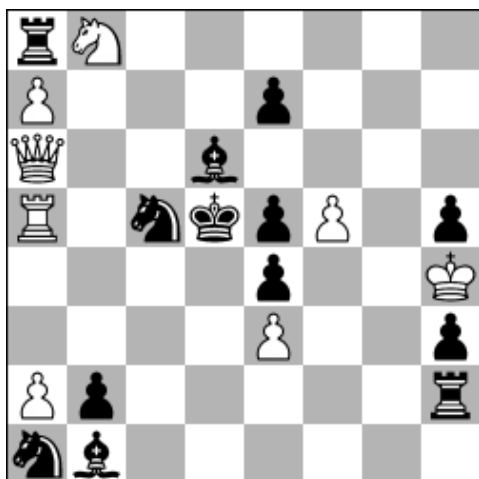

**14** *Gamnitzer, Camillo*  
1985 *Schach-Aktiv*  
1. *Hon. Mention*

5x 8+13

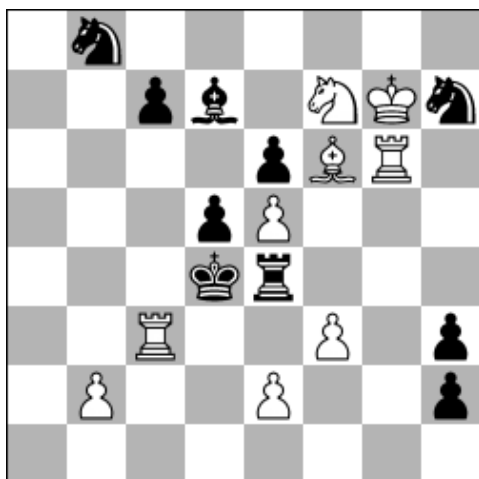

**15** *Krätschmer, Ralf*  
2018 *Original for Sächsische Zeitung*

7x 9+10

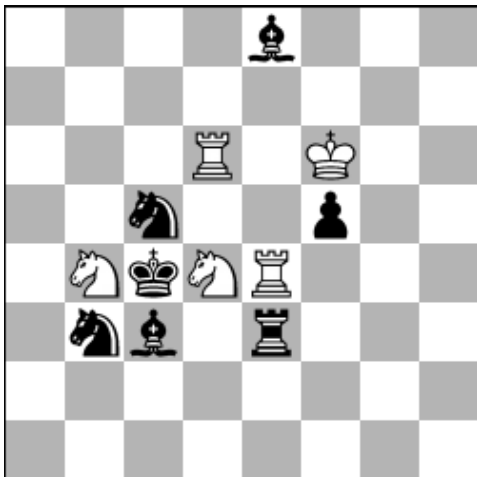

**16** *Petkov, Petko*  
2003 *feenschach*

1.Bb2 Rd7 2.Kc3 Sb5x (2,5)  
1.f:e4 Sd5 2.K:d4 Sb6x (2,5)

**hx2 2 sol.** 5+7

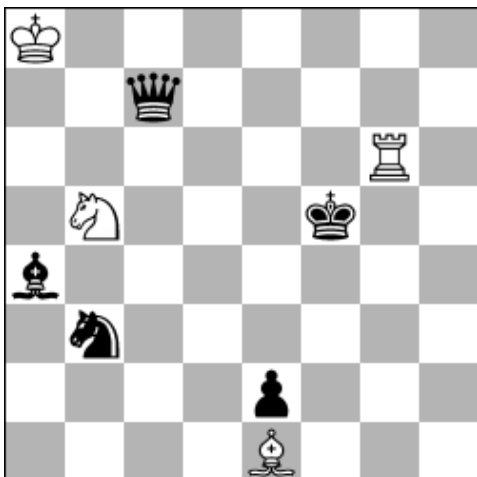

**17** *Parthasarathy, Mukkur*  
1997 *The Problemist*

1.Ke5 Sc3 2.Bd7 Rd6 3.Bf5 Bg3x (2,5)  
1.Qc2 Bc3 2.Ke4 Sd6+ 3.Kd3 Rg3x (2,5)

**hx3 2 sol.** 4+5

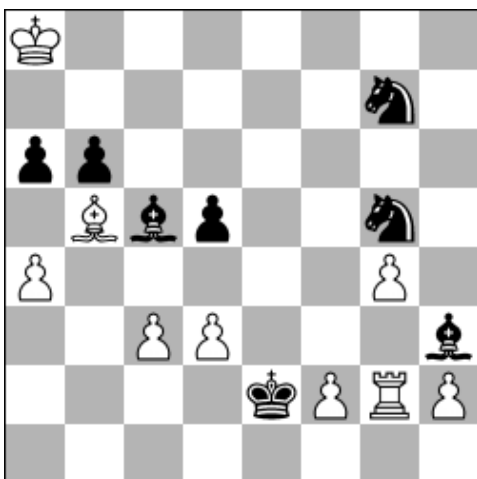

**18** *Jones, Christopher*  
2018 *Original for DLM*

1...Bc6 2.Se4 d:e4 3.Kd3 Rg3+  
4.Kc4 B:d5x (2,5)  
1...Be8 2.Be3 f:e3+ 3.Kf3 Rf2+  
4.K:g4 Rf4x (2,5)

**hx3,5 2 sol.** 9+8